

NOTICE!!

These documents have been scanned!

Do not place un-scanned documents beneath this notice!

Do not remove this notice from this file!

GPO Jacket No. 560-102
Print Order 61540
Rise Business Services, LLC
Job=AZ15 5/8/2019



Box Number= AZ15024



Claim Begin-End: AMC433684-AMC433684

1 Initial Receipt



AZ15024-13

AMC433502-AMC433786

United States Department of the Interior
Bureau of Land Management
 LANDS/RECREATION & PLANNING
 ONE N CENTRAL AVE
 PHOENIX, AZ 85004 -2203
 Phone: 602-417-9200

Receipt

No: 3381099

Transaction #: 3479388	
Date of Transaction: 08/31/2015	
CUSTOMER:	
	ARIZONA GOLD CLAIMS LLC PO BOX 5 MAYER, AZ 86333-0005 US

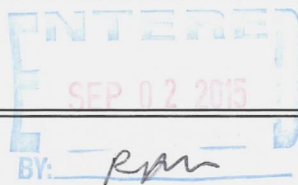

LINE #	QTY	DESCRIPTION	REMARKS	UNIT PRICE	TOTAL
1	1.00	LOCATABLE MINERALS / MINING CLAIMS-NEW, UNADJUD, ONE OR MORE AUTH NOS / NEW MINING CLAIMS LOCATION FEE CASES: AMC433684/\$37.00		- n/a -	37.00
2	1.00	LOCATABLE MINERALS / MINING CLAIMS-NEW, UNADJUD, ONE OR MORE AUTH NOS / NEW MINING CLAIM PROCESSING FEE CASES: AMC433684/\$20.00		- n/a -	20.00
3	1.00	LOCATABLE MINERALS / MINING CLAIMS-NEW, UNADJUD, ONE OR MORE AUTH NOS / NEW MINING CLAIMS MAINTENANCE FEE CASES: AMC433684/\$155.00		- n/a -	155.00
4	1.00	LOCATABLE MINERALS / MINING CLAIMS-NOT NEW-UNADJUD, ONE AUTH NO. ONLY / MINING CLAIM MONEY RECEIVED CASES: AMC433684/\$155.00	MAINT 2016 FEES	- n/a -	155.00
TOTAL:					\$367.00

PAYMENT INFORMATION			
1	AMOUNT:	367.00	POSTMARKED: N/A
	TYPE:	CHECK	RECEIVED: 08/31/2015
	CHECK NO:	1006	
	NAME:	ARIZONA GOLD CLAIMS LLC 20058 CONESTOGA DR MAYER AZ 86333 US	

REMARKS

NOTICE!!

These documents have been scanned!

Do not place un-scanned documents beneath this notice!

Do not remove this notice from this file!

GPO Jacket No. 560-102
Print Order 61540
Rise Business Services, LLC
Job=AZ15 5/8/2019



Box Number= AZ15024



Claim Begin-End: AMC433684-AMC433684

2 Correspondence



AZ15024-13

AMC433502-AMC433786



United States Department of the Interior

BUREAU OF LAND MANAGEMENT

Arizona State Office

One North Central Avenue, Suite 800

Phoenix, Arizona 85004-4427

www.blm.gov/az/

SEP 07 2016



In Reply Refer To:
3800 (9200) PB
AMC433684

*Amendment Rec'd 9/26/16
R# 366133*

CERTIFIED MAIL - RETURN RECEIPT REQUESTED No. 7015 1520 0002 6611 0700

NOTICE

ARIZONA GOLD CLAIMS LLC	:	This Notice Affects the Claims
PO BOX 5	:	Shown in the Block Below.
MAYER, AZ 86333-0005	:	

AMC433684
TRAILS END MINE

Mining Claim Location Notice(s) – Amendment(s) Required

Pursuant to Title 43 Code of Federal Regulations (CFR) 3832.1, the Bureau of Land Management (BLM), Arizona State Office, received your notices of location for recording mining claims. In accordance with 43 CFR 3832.12, the claims listed above cannot be accepted as filed and must be amended as noted below.

You provided a tie-in, however, you must provide a metes and bounds description.

In accordance with 43 CFR 3832.12 a lode claim must be described by metes and bounds and include a tie to a permanent monument such as a section quarter corner monument. All claim descriptions must include state, meridian, township, range, section and by aliquot part to the quarter section.

An amendment must be filed for each claim listed above to correct the defects identified. There is a \$10 BLM processing fee for each amendment. The amendments must be received by BLM within 30 days of your receipt of this notice. If the amendments are not received within the 30 day timeframe the mining claims will be declared null and void.

DD = 10/16/16

If additional information is required, please contact Pauline Brown at 602-417-9360. Please include your AMC serial number(s) on all correspondence.

for *Amy F. Thauer*
Rebecca Heick
Deputy State Director
Lands, Minerals and Energy Division



USPS Tracking®

Still Have Questions?

[Browse our FAQs >](#)



[Get Easy Tracking Updates >](#)

Sign up for My USPS.

Tracking Number: 70151520000266110700

Product & Tracking Information

Postal Product:

Features:

Certified Mail™

DATE & TIME	STATUS OF ITEM	LOCATION
September 16, 2016 , 1:19 pm	Delivered	MAYER, AZ 86333
Your item was delivered at 1:19 pm on September 16, 2016 in MAYER, AZ 86333.		
September 12, 2016 , 9:01 am	Available for Pickup	MAYER, AZ 86333
September 12, 2016 , 9:01 am	Arrived at Unit	MAYER, AZ 86333
September 10, 2016 , 9:36 am	Departed USPS Facility	PHOENIX, AZ 85026
September 9, 2016 , 8:41 pm	Arrived at USPS Facility	PHOENIX, AZ 85026

Available Actions

[Text Updates](#)

[Email Updates](#)

Track Another Package

Tracking (or receipt) number

[Track It](#)

Manage Incoming Packages

Track all your packages from a dashboard. No tracking numbers necessary.



[Sign up for My USPS >](#)

HELPFUL LINKS

- [Contact Us](#)
- [Site Index](#)
- [FAQs](#)

ON ABOUT.USPS.COM

- [About USPS Home](#)
- [Newsroom](#)
- [USPS Service Updates](#)
- [Forms & Publications](#)
- [Government Services](#)
- [Careers](#)

OTHER USPS SITES

- [Business Customer Gateway](#)
- [Postal Inspectors](#)
- [Inspector General](#)
- [Postal Explorer](#)
- [National Postal Museum](#)
- [Resources for Developers](#)

LEGAL INFORMATION

- [Privacy Policy](#)
- [Terms of Use](#)
- [FOIA](#)
- [No FEAR Act EEO Data](#)

NOTICE!!

These documents have been scanned!

Do not place un-scanned documents beneath this notice!

Do not remove this notice from this file!

GPO Jacket No. 560-102
Print Order 61540
Rise Business Services, LLC
Job=AZ15 5/8/2019



Box Number= AZ15024



Claim Begin-End: AMC433684-AMC433684

3 Transfers



AZ15024-13

AMC433502-AMC433786

**NO
DOCUMENTS
FOUND**

NO DOCUMENTS FOUND
NO DOCUMENTS FOUND

NOTICE!!

These documents have been scanned!

Do not place un-scanned documents beneath this notice!

Do not remove this notice from this file!

GPO Jacket No. 560-102
Print Order 61540
Rise Business Services, LLC
Job=AZ15 5/8/2019



Box Number= AZ15024



Claim Begin-End: AMC433684-AMC433684

4 Annual Filings



AZ15024-13

AMC433502-AMC433786

433684

438327

440506

446472

MAINTENANCE FEE PAYMENT

Claimant Name: ARIZONA GOLD CLAIMS LLC

Address: P. O. BOX 5

City: MAYER State: AZ Zip: 86333

Telephone: 928-710-4405

E-mail address: tahoe737@yahoo.com

Signature: *T. Hoyle*

Check here if this is a change of address.

BLM
Date
Stamp

RECEIVED
BLM AZ STATE OFFICE
2018 AUG 14 A 11:57
PHOENIX, ARIZONA

LINE NO.	AMC NUMBER	CLAIM/SITE NAME	COUNTY RECORDER DATA (If available)	TWP	RNG	SEC
1	433684 ←	TRAILS END MINE		11N	2W	1
2	438327 ←	ANTELOPE #6		10N	4W	17
3	440506 ←	AZTEC GOLD		10N	2E	5
4	446472 ↴	VULCAN MINE		8N	3W	21
5	446473 ↴	THUNDERBOLT		10N	1E	1
6						
7						
8						
9						
10						

List additional claims on Form MCF114.

No. of Claims*: _____ x \$155 = _____

Check No: _____ Init. _____

Receipt No.: 4336176

For BLM Use Only

Bureau of Land Management
Arizona State Office
www.blm.gov/az/

* \$155 per lode mining claim, mill site, or tunnel site; and \$155 for each 20 acres or portion thereof for each placer mining claim.

Form: MCF112
Revised July 2014

This form is available from the Arizona Geological Survey and may be reproduced.

ENTERED
AUG 21 2018
BY: RAM

August 9, 2018

RECEIVED
BLM AZ STATE OFFICE
2018 AUG 14 A 11:57
PHOENIX, ARIZONA

Dear BLM:

I would like to pay my 2019 maintenance assessment fees.

Can you return the stamped form.

Thanks,

Tim Hayden
Arizona Gold Claims LLC
P.O. Box 5
Mayer, AZ 86333

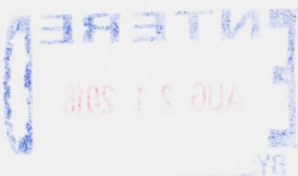

ARIZONA GOLD CLAIMS LLC
P.O. BOX 5
MAYRA, AZ 86333

PHOENIX AZ 852

10 AUG 2018 PM 11.1



RECEIVED
BLM AZ STATE OFFICE

2018 AUG 14 A 11:57

PHOENIX, ARIZONA

BLM
ATTN: MAINT FEE PAYMENT
1 N. CENTRAL SUITE 800
PHOENIX, AZ
85004

85004-442700

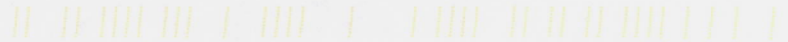

ARIZONA GOLD CLAIMS LLC
P.O. BOX 5
MAYHEW, AZ 86333

PHOENIX AZ 852

10 AUG 2018 PM 11 L



RECEIVED
BLM AZ STATE OFFICE

10 AUG 14 A 11:57

PHOENIX, ARIZONA

BLM
ATTN: MAINT FEE PAYMENT
1 N. CENTRAL SUITE 800
PHOENIX, AZ
85004

85004-442700



United States Department of the Interior
Bureau of Land Management
 DIV OF LANDS, MINRLS & ENERGY
 ONE N CENTRAL AVE
 PHOENIX, AZ 85004 -4427
 Phone: 602-417-9200

Receipt

No: 4236176

Transaction #: 4351546	
Date of Transaction: 08/15/2018	
CUSTOMER:	
ARIZONA GOLD CLAIMS LLC PO BOX 5 MAYER, AZ 86333-0005 US	

LINE #	QTY	DESCRIPTION	REMARKS	UNIT PRICE	TOTAL
1	1.00	LOCATABLE MINERALS / MINING CLAIMS- NOT NEW-UNADJUD, ONE AUTH NO. ONLY / MINING CLAIM MONEY RECEIVED CASES: AMC433684/\$775.00	MAINT 2019/5	- n/a -	775.00
TOTAL:					\$775.00

PAYMENT INFORMATION			
1	AMOUNT:	775.00	POSTMARKED: N/A
	TYPE:	CHECK	RECEIVED: 08/14/2018
	CHECK NO:	1017	
	NAME:	ARIZONA GOLD CLAIMS LLC 20058 E CONESTOGA DR MAYER AZ 86333 US	

REMARKS

This receipt was generated by the automated BLM Collections and Billing System and is a paper representation of a portion of the official electronic record contained therein.

433684
438327
440506

MAINTENANCE FEE PAYMENT

Claimant Name: Arizona Gold Claims LLC
 Address: P.O. Box 5
 City: Mayer State: AZ Zip: 86333
 Telephone: 928-710-4405
 E-mail address: tahoe737@yahoo.com
 Signature: *T. Hays*

RECEIVED
 BLM AZ STATE OFFICE
 2011 AUG - 7 A 9:36
 PHOENIX, ARIZONA
 BLM
 Date
 Stamp

Check here if this is a change of address.

LINE NO.	AMC NUMBER	CLAIM/SITE NAME	COUNTY RECORDER DATA (If available)	TWP	RNG	SEC
1	433684	Trails End Mine		11N	2W	1
2	438327	Antelope #6		10N	4W	17
3	440506	Aztec Gold		10N	2E	5
4						
5						
6						
7						
8						
9						
10						

List additional claims on Form MCF114.

Bureau of Land Management
Arizona State Office
www.blm.gov/az/

ENTERED
 AUG 08 2017
 BY: *Rom*

No. of Claims*: 3 x \$155 = 465⁰⁰
 Check No: 1014 Init. PER
 Receipt No.: 3923617
 For BLM Use Only

* \$155 per lode mining claim, mill site, or tunnel site; and \$155 for each 20 acres or portion thereof for each placer mining claim.

Form: MCF112
 Revised July 2014

**DEPARTMENT OF THE INTERIOR
BUREAU OF LAND MANAGEMENT
MINING CLAIMS
(MASS) Serial Register Page**

RunDate/Time: 08/07/17 10:53 AM

Page: 1 of 3

01 05-10-1872;017STAT0091;30USC26,28,34
Case Type 384101: LODE CLAIM
Commodity:
Claim Name: TRAILS END MINE
Case Disposition: ACTIVE
Required Maintenance Fee: \$155.00

Total Acres
20.660

Serial Number
AMC433684
Lead File Number
AMC433684

<u>Name & Address</u>			<u>Int Rel</u>
ARIZONA GOLD CLAIMS LLC	PO BOX 5	MAYER, AZ 86333-0005	CLAIMANT

<u>County/State</u>	<u>District</u>
YAVAPAI County, AZ	PHOENIX DO

<u>Mer Twp</u>	<u>Rng</u>	<u>Sec</u>	<u>Subdivision</u>
14	0110N	0020W	001 SW

<u>Act Date</u>	<u>Code</u>	<u>Action Text</u>	<u>Action Remarks</u>	<u>Receipt Number</u>
08/15/2015	403	LOCATION DATE		
08/31/2015	395	RECORDATION NOTICE RECD	1	3381099
08/20/2016	782	MAINTENANCE FEE PAYMENT	2017;\$155	3636262
08/31/2015	782	MAINTENANCE FEE PAYMENT	2016;\$155	3381099
08/31/2015	484	LOCATION YEAR / MAINTENAN	2015;\$155	3381099
09/07/2016	393	DECISION/NOTICE ISSUED	AMENDMENT REQUIRED	
09/26/2016	635	AMENDED LOCATION FILED	M&B DESCRIPTION	3666133
02/05/2016	669	LAND STATUS CHECKED		
01/14/2016	669	LAND STATUS CHECKED		
08/31/2015	501	ACCT ADV IN LEAD FILE	AMC433684;	
08/18/2015	404	COUNTY RECORDATION	2015-0039215;	

<u>Line Nr</u>	<u>Remarks</u>
----------------	----------------

RECEIVED
 PLM AZ STATE OFFICE
 2017 AUG - 7 A 9: 56
 PHOENIX, ARIZONA

**DEPARTMENT OF THE INTERIOR
BUREAU OF LAND MANAGEMENT
MINING CLAIMS
(MASS) Serial Register Page**

RunDate/Time: 08/07/17 10:53 AM

Page: 2 of 3

01 05-10-1872;017STAT0091;30USC26,28,34
Case Type 384101: LODE CLAIM
Commodity:
Claim Name: ANTELOPE #6
Case Disposition: ACTIVE
Required Maintenance Fee: \$155.00

Total Acres
20.660

Serial Number
AMC438327
Lead File Number
AMC438327

<u>Name & Address</u>			<u>Int Rel</u>
ARIZONA GOLD CLAIMS LLC	PO BOX 5	MAYER, AZ 86333-0005	CLAIMANT

<u>County/State</u>	<u>District</u>
YAVAPAI County, AZ	PHOENIX DO

<u>Mer</u>	<u>Twp</u>	<u>Rng</u>	<u>Sec</u>	<u>Subdivision</u>
14	0100N	0040W	017	SW
14	0100N	0040W	018	SE

<u>Act Date</u>	<u>Code</u>	<u>Action Text</u>	<u>Action Remarks</u>	<u>Receipt Number</u>
05/01/2016	403	LOCATION DATE		
05/20/2016	395	RECORDATION NOTICE RECD	1	3564903
08/20/2016	782	MAINTENANCE FEE PAYMENT	2017;\$155	3636262
05/20/2016	484	LOCATION YEAR / MAINTENAN	2016;\$155	3564903
02/08/2017	669	LAND STATUS CHECKED		
05/20/2016	501	ACCT ADV IN LEAD FILE	AMC438327;	
05/11/2016	404	COUNTY RECORDATION	2016-0022286;	

<u>Line Nr</u>	<u>Remarks</u>
----------------	----------------

RECEIVED
BLM AZ STATE OFFICE
2017 AUG - 7 A 9:56
PHOENIX, ARIZONA

**DEPARTMENT OF THE INTERIOR
BUREAU OF LAND MANAGEMENT
MINING CLAIMS
(MASS) Serial Register Page**

RunDate/Time: 08/07/17 10:54 AM

Page: 3 of 3

01 05-10-1872;017STAT0091;30USC26,28,34
Case Type 384101: LODE CLAIM
Commodity:
Claim Name: AZTEC GOLD
Case Disposition: ACTIVE
Required Maintenance Fee: \$155.00

Total Acres
20.660

Serial Number
AMC440506
Lead File Number
AMC440506

<u>Name & Address</u>			<u>Int Rel</u>
ARIZONA GOLD CLAIMS LLC	PO BOX 5	MAYER, AZ 86333-0005	CLAIMANT

<u>County/State</u>	<u>District</u>
YAVAPAI County, AZ	PHOENIX DO

<u>Mer Twp Rng Sec</u>	<u>Subdivision</u>
14 0100N 0020E 005	NE

<u>Act Date</u>	<u>Code</u>	<u>Action Text</u>	<u>Action Remarks</u>	<u>Receipt Number</u>
11/15/2016	403	LOCATION DATE		
12/13/2016	395	RECORDATION NOTICE RECD	1	3721659
12/13/2016	484	LOCATION YEAR / MAINTENAN	2017;\$155	3721659
08/01/2017	669	LAND STATUS CHECKED		
12/13/2016	501	ACCT ADV IN LEAD FILE	AMC440506;	
11/29/2016	404	COUNTY RECORDATION	2016-0060202;	

<u>Line Nr</u>	<u>Remarks</u>
----------------	----------------

RECEIVED
 BLM AZ STATE OFFICE
 2017 AUG - 7 A 9:56
 PHOENIX, ARIZONA

United States Department of the Interior
Bureau of Land Management
 DIV OF LANDS, MINRLS & ENERGY
 ONE N CENTRAL AVE
 PHOENIX, AZ 85004 -4427
 Phone: 602-417-9200

Receipt

No: 3923617

Transaction #: 4033134	
Date of Transaction: 08/07/2017	
CUSTOMER:	
ARIZONA GOLD CLAIMS LLC PO BOX 5 MAYER, AZ 86333-0005 US	

LINE #	QTY	DESCRIPTION	REMARKS	UNIT PRICE	TOTAL
1	1.00	LOCATABLE MINERALS / MINING CLAIMS- NOT NEW-UNADJUD, ONE AUTH NO. ONLY / MINING CLAIM MONEY RECEIVED CASES: AMC433684/\$465.00	2018 MAINT/3	- n/a -	465.00
TOTAL:					\$465.00

PAYMENT INFORMATION			
1	AMOUNT:	465.00	POSTMARKED: N/A
	TYPE:	CHECK	RECEIVED: 08/07/2017
	CHECK NO:	1014	
	NAME:	ARIZONA GOLD CLAIMS LLC PO BOX 5 MAYER AZ 86333-0005 US	

REMARKS

This receipt was generated by the automated BLM Collections and Billing System and is a paper representation of a portion of the official electronic record contained therein.

Run Date: 09/08/16

Run Time: 12:27 PM

**DEPARTMENT OF THE INTERIOR
BUREAU OF LAND MANAGEMENT
MINING CLAIMS**

MC Maintenance Fees Paid Through the BLM Pay Portal

CBS Receipt: 3636262

Printed For Lead File # AMC433684

Agency Tracking ID: 1471720241

Assessment Year: 2017

Number of BLM Serial Nr: 2

Paid On: 08/20/2016

Total Amount Paid: \$310.00

Claim Name	BLM Serial No	Lead File No	Amount Paid
TRAILS END MINE	AMC433684	AMC433684	\$155.00
ANTELOPE #6	AMC438327	AMC438327	\$155.00

United States Department of the Interior
Bureau of Land Management
 BUSINESS & SUPPORT SVCS DIV
 ONE N CENTRAL AVE SUITE 800
 PHOENIX, AZ 85004 -4427
 Phone: (602) 417-9200

Receipt

No: 3636262

Transaction #: 3740115	
Date of Transaction: 08/20/2016	
CUSTOMER:	
TIMOTHY S HAYDEN 20058 E CONESTOGA DR MAYER, AZ 86333 US	

LINE #	QTY	DESCRIPTION	REMARKS	UNIT PRICE	TOTAL
1	1.00	LOCATABLE MINERALS / MINING CLAIMS- NOT NEW-UNADJUD, ONE AUTH NO. ONLY / MINING CLAIM MONEY RECEIVED CASES: AMC438327/\$310.00		- n/a -	310.00
TOTAL:					\$310.00

PAYMENT INFORMATION			
NOTE: Items will appear on credit card statement as "BLM O Mining Claim".			
1	AMOUNT:	310.00	POSTMARKED: N/A
	TYPE:	CREDIT CARD	RECEIVED: 08/20/2016
	NAME:	TIMOTHY S HAYDEN 20058 E CONESTOGA DR MAYER AZ 86333 US	
	CARD NO:	XXXXXXXXXXXX4250	AUTH CODE: 07310B
	NAME ON CARD:	TIMOTHY S HAYDEN	
	EXPIRES:	10/2018	
	SIGNATURE:		

REMARKS

This receipt was generated by the automated BLM Collections and Billing System and is a paper representation of a portion of the official electronic record contained therein.

NOTICE!!

These documents have been scanned!

Do not place un-scanned documents beneath this notice!

Do not remove this notice from this file!

GPO Jacket No. 560-102
Print Order 61540
Rise Business Services, LLC
Job=AZ15 5/8/2019



Box Number= AZ15024



Claim Begin-End: AMC433684-AMC433684

5 Miscellaneous



AZ15024-13

AMC433502-AMC433786

**United States Department of the Interior
Bureau of Land Management
DIV OF LANDS, MINRLS & ENERGY
ONE N CENTRAL AVE
PHOENIX, AZ 85004 -4427
Phone: 602-417-9200**

Receipt

No: 3666133

Transaction #: 3770355		<i>(AC635) M+B Description</i> ENTERED SEP 27 2016
Date of Transaction: 09/26/2016		
CUSTOMER:		
ARIZONA GOLD CLAIMS LLC PO BOX 5 MAYER, AZ 86333-0005 US	<i>AMENDMENT PLACED ON TOP OF THE ORIGINAL LOCATION NOTICE.</i>	

LINE #	QTY	DESCRIPTION	REMARKS	UNIT PRICE	TOTAL
1	1.00	LOCATABLE MINERALS / MINING CLAIMS- NOT NEW-UNADJUD, ONE AUTH NO. ONLY / MINING CLAIM MONEY RECEIVED CASES: AMC433684/\$10.00	AMEND/1	- n/a -	10.00
TOTAL:					\$10.00

PAYMENT INFORMATION					
1	AMOUNT:	10.00	POSTMARKED:	N/A	
	TYPE:	CASH	RECEIVED:	09/26/2016	
	NAME:	ARIZONA GOLD CLAIMS LLC PO BOX 5 MAYER AZ 86333-0005 US			

REMARKS

This receipt was generated by the automated BLM Collections and Billing System and is a paper representation of a portion of the official electronic record contained therein.

NOTICE!!

These documents have been scanned!

Do not place un-scanned documents beneath this notice!

Do not remove this notice from this file!

GPO Jacket No. 560-102
Print Order 61540
Rise Business Services, LLC
Job=AZ15 5/8/2019



Box Number= AZ15024



Claim Begin-End: AMC433684-AMC433684

6 Location Notices-Amendments and Supporting Documents



AZ15024-13

AMC433502-AMC433786

**DEPARTMENT OF THE INTERIOR
BUREAU OF LAND MANAGEMENT
MINING CLAIMS**

Run Date/Time: 09/27/2016 10:21 AM

(LIVE) Serial Register Page

Page 1 of 1

01 05-10-1872;017STAT0091;30USC26,28,34
Case Type 384101: LODE CLAIM
Claim Name: TRAILS END MINE
Commodity :
Case Disposition: ACTIVE
Required Maintenance Fee: \$155.00

Total Acres
20.660

Serial Number
AMC433684
Lead File Number
AMC433684

Name & Address	Int Rel
ARIZONA GOLD CLAIMS LLC PO BOX 5 MAYER, AZ 86333-0005	CLAIMANT

Mer Twp	Rng	Sec	Quadrant	District/Field Office	County
14	0110N	0020W	001 SW	HASSAYAMPA FO	YAVAPAI

Act Date	Code	Action	Action Remarks	Receipt Number
08/15/2015	403	LOCATION DATE		
08/31/2015	395	RECORDATION NOTICE RECD	1	3381099
08/20/2016	782	MAINTENANCE FEE PAYMENT	2017;\$155	3636262
08/31/2015	782	MAINTENANCE FEE PAYMENT	2016;\$155	3381099
08/31/2015	484	LOCATION YEAR / MAINTENANCE	2015;\$155	3381099
09/26/2016	392	MONIES RECEIVED	\$10.00;1	3666133
09/26/2016	635	AMENDED LOCATION FILED	M&B DESCRIPTION	3666133
09/07/2016	393	DECISION/NOTICE ISSUED	AMENDMENT REQUIRED	
02/05/2016	669	LAND STATUS CHECKED		
01/14/2016	669	LAND STATUS CHECKED		
08/31/2015	501	ACCT ADV IN LEAD FILE	AMC433684;	
08/18/2015	404	COUNTY RECORDATION	2015-0039215;	

Line Nr Remarks

MINING CLAIM STATUS REPORT

Data Entered: 09/02/15

MTP Checked By: JML
GEO Checked By: JML

LEAD SERIAL NUMBER: AMC 233684 thru AMC _____

NUMBER OF CLAIMS & TYPE:

- 1 LODE
- _____ PLACER
- _____ ASSOCIATION PLACER
- _____ MILL SITE
- _____ TUNNEL SITE

CHARGES:

Location Fee @ \$37 =	\$	<u>37</u>
Processing Fee @ \$20 =	\$	<u>20</u>
Maintenance Fee @ \$155 =	\$	<u>155</u>
Add'l Maint Fee for Assoc Placer =	\$	_____
SUBTOTAL	\$	_____
<u>Maint 2016</u> Other Fees	\$	<u>155</u>
Other Fees	\$	_____
TOTAL	\$	<u>367</u>

TOTAL ACREAGE: _____ Per Claim
(Placer Only)

NUMBER OF LOCATORS: _____

DOCUMENTS RECEIVED VIA: Over-the-Counter Mail TIMELY FILED: Yes No

LEGAL DESCRIPTION: T 11N R 2W SEC 1
T _____ R _____ SEC _____
T _____ R _____ SEC _____
T _____ R _____ SEC _____
T _____ R _____ SEC _____

BLM FOREST SERVICE SUBJ TO PL 359: Yes No
WILDERNESS AREA

SPLIT ESTATE: N/A SX PX OTHER
SRHA Was proper Notice filed if located on SHRA Land? Yes No

RECONVEYED MINERALS ON BLM LAND REQUIRE OPENING ORDER FROM 1944 TO 1993:

Open to Entry On _____ N/A

COMMENTS/STATUS: VOID PARTIALLY VOID PVT MINERALS WITHDRAWN LANDS
OTHER Diagonal Lode Claim - must describe by M+B.

Claimant acknowledges that portions of the following claim(s) site(s) may be void or voidable.

Printed Name of Claimant _____ Signature of Claimant _____

*****FINAL ADJUDICATION*****

DATE 14 JAN 16 INITIALS CR
2/5/16 PR

WHEN RECORDED
MAIL TO:
ARIZONA GOLD CLAIMS LLC
PO BOX 5, MAYER, AZ 86333

LOCATION NOTICE FOR LODE MINING CLAIM

Amendment BLM Serial # AMC433684

NOTICE IS HEREBY GIVEN that the TRAILS END MINE
_____ lode mining claim has been located
by ARIZONA GOLD CLAIMS LLC whose current mailing
address is PO BOX 5, MAYER, AZ 86333

RECEIVED
BLM AZ STATE OFFICE
2016 SEP 26 A 10: 01
PHOENIX, ARIZONA
BLM
Date
Stamp

The general course of this claim is EAST TO WEST and it is situated in YAVAPAI
County, Arizona. This claim is 1500 feet in length and 600 feet in width.
20.66 Total Claim Acreage. This claim runs from the location monument on which this location notice

is posted on the centerline of the claim approximately 800 feet in a EASTERLY direction to the EAST
end line and 300 feet in a SOUTHERLY direction to the SOUTH end line. This claim is marked by six
monuments, one at each corner and one at the center of each end line of the claim.

The location monument on which this notice is posted is situated within Section 1, Township 11
N, Range 2 W, Gila Salt River Base and Meridian, Arizona and this claim encompasses portions
of the following quarter section(s), section(s), Township(s) and Range(s) SW 1/4, SECT 1, T11N, R2W

Gila Salt River Base and Meridian, Arizona.

The locality of this claim with reference to some natural object or permanent monument and additional information
(if any) concerning its locality are as follows: THE SW CORNER IS 225 FEET EAST FROM THE CORNER
OF SECTIONS 1, 2, 11, AND 12. T11N, R2W G&SRM

The above information is shown on the attached map.

DATED AND POSTED on the ground this 26 day of September, 20 16.

LOCATOR(s) AGENT

Print Name(s) TIMOTHY HAYDEN

Signature(s) T Hayden

ORIGINAL 2015-0039215

Form MCF100
Revised July 2014

This form is available from the Arizona Geological Survey and may be reproduced.

AMC433684

#36660133

MINING CLAIM MAP

Lode (X) Placer ()
 Millsite ()

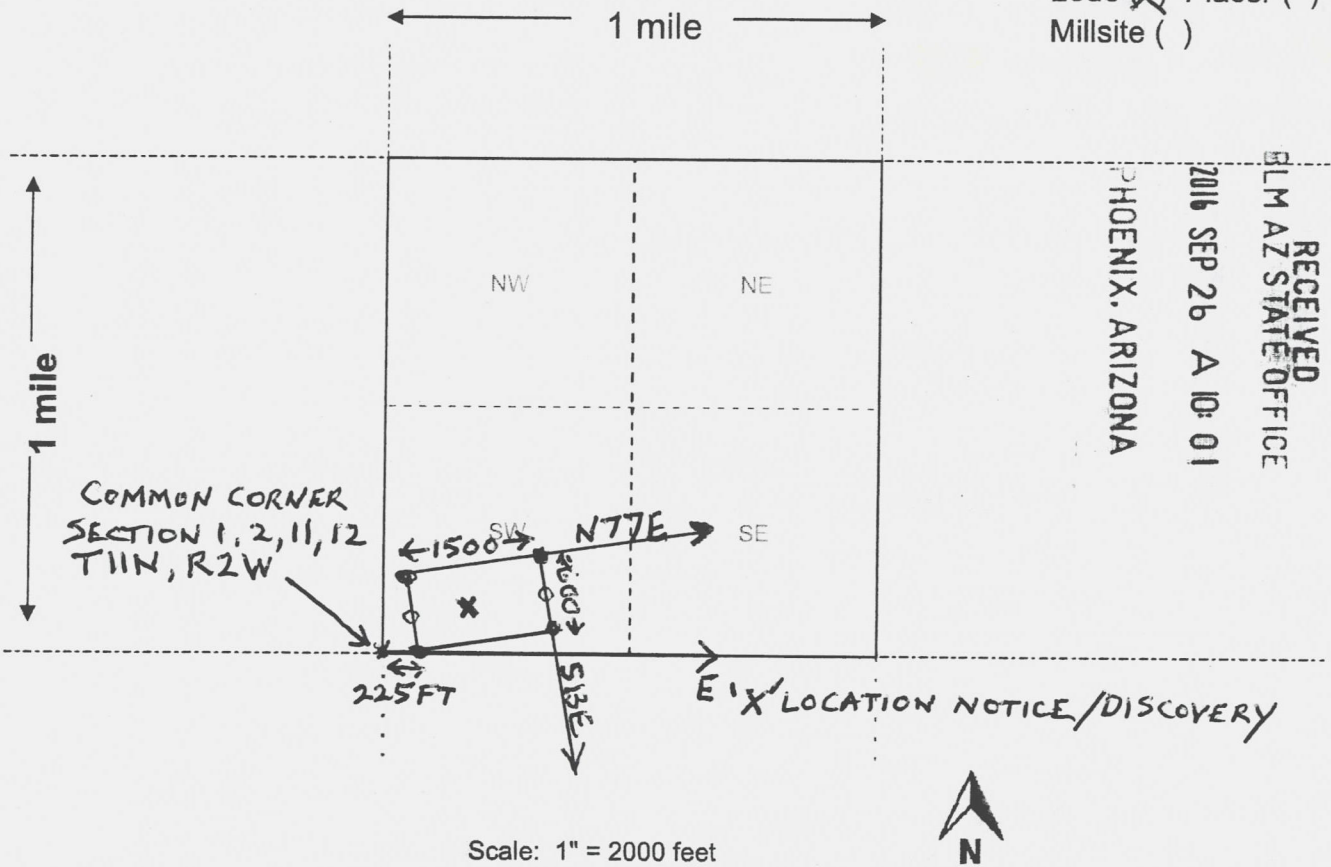

RECEIVED
 BLM AZ STATE OFFICE
 2016 SEP 26 A 10: 01
 PHOENIX, ARIZONA

V100733884

- The above map depicts the TRAILS END MINE mining claim, which is located in Section (s) 1, Township 11N, Range 2W, Gila and Salt River Base and Meridian, YAVAPAI County, Arizona. Total claim acreage is 20.66 ACRES
- The type of corner and location monuments used are as follows: CAPPED 2" PVC PIPE 5 FT HIGH ON STEEL REBAR
- The bearings and distances in degrees and feet between claim corners and to a public land survey monument are as depicted on the map.
- If the claim is a placer or millsite claim with exterior limits conforming to legal subdivisions of the public survey, provide a legal description of the claim _____

Form MCF100a
 Revised July 2014



WHEN RECORDED
MAIL TO:
ARIZONA GOLD CLAIMS LLC
PO BOX 5, MAYER, AZ 86333

LOCATION NOTICE FOR LODE MINING CLAIM

Amendment BLM Serial # _____

NOTICE IS HEREBY GIVEN that the TRAILS END MINE
_____ lode mining claim has been located
by ARIZONA GOLD CLAIMS LLC whose current mailing
address is PO BOX 5, MAYER, AZ 86333

RECEIVED
LM AZ STATE OFFICE
2015 AUG 31 A 9:08
PHOENIX, ARIZONA
BLM
Date
Stamp

The general course of this claim is EAST TO WEST and it is situated in YAVAPAI
County, Arizona. This claim is 1500 feet in length and 600 feet in width.
20.66 Total Claim Acreage. This claim runs from the location monument on which this location notice
is posted on the centerline of the claim approximately 800 feet in a EASTERLY direction to the EAST
end line and 300 feet in a SOUTHERLY direction to the SOUTH end line. This claim is marked by six
monuments, one at each corner and one at the center of each end line of the claim.

The location monument on which this notice is posted is situated within Section 1, Township 11
N, Range 2 W, Gila Salt River Base and Meridian, Arizona and this claim encompasses portions
of the following quarter section(s), section(s), Township(s) and Range(s) SW 1/4, SECT 1, T11N, R2W

Gila Salt River Base and Meridian, Arizona.

The locality of this claim with reference to some natural object or permanent monument and additional information
(if any) concerning its locality are as follows: THE SW CORNER IS 225 FEET EAST FROM THE CORNER
OF SECTIONS 1, 2, 11, AND 12.

The above information is shown on the attached map.

DATED AND POSTED on the ground this 15TH day of AUGUST, 2015.

LOCATOR(s) AGENT

Print Name(s) TIMOTHY HAYDEN

Signature(s) T Hayden

Form MCF100
Revised July 2014

This form is available from the Arizona Geological Survey and may be reproduced.

AMC433684

MINING CLAIM MAP

Lode (X) Placer ()
Millsite ()

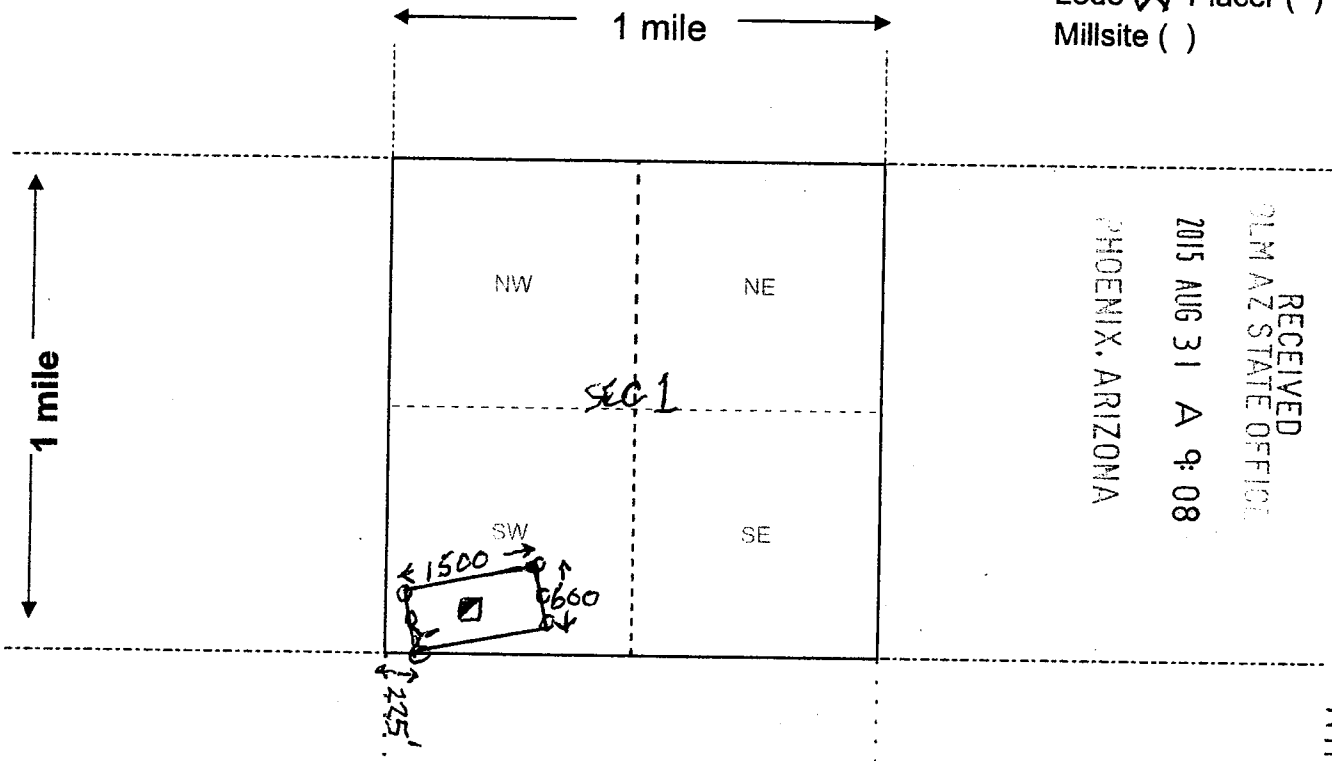

RECEIVED
CLM AZ STATE OFFICE
2015 AUG 31 A 9:08
PHOENIX, ARIZONA

AMC 433684

Scale: 1" = 2000 feet



- The above map depicts the TRAILS END MINE mining claim, which is located in Section (s) 1, Township 11N, Range 2W, Gila and Salt River Base and Meridian, YAVAPAI County, Arizona. Total claim acreage is 20.66 ACRES
- The type of corner and location monuments used are as follows: CAPPED 2" PVC PIPE 5 FT HIGH ON STEEL REBAR
- The bearings and distances in degrees and feet between claim corners and to a public land survey monument are as depicted on the map.
- If the claim is a placer or millsite claim with exterior limits conforming to legal subdivisions of the public survey, provide a legal description of the claim _____

Form MCF100a
Revised July 2014

DEPARTMENT OF INTERIOR
BUREAU OF LAND MANAGEMENT

Input Parameters for Geographic Report with Land

System Id = CR

Admin State = AZ

Geo State =

Casetype Begins With

Case Disp Txt = AUTHORIZED, CANCELLED, EXPIRED, PENDING, REJECTED, RELINQUISHED, VOID, WITHDRAWN

Mer Twp Rng =

Section =

Mtrs = 14 0110N 0020W 001, 14 0110N 0020W 999

Commodity =

Commodity Txt =

Pending Org =

Pend Org Decode =

Total Rows Returned: 0

